

EL DECAMERON NEGRO

I EL ARPA DEL GUERRERO

(in. 1) (♩ = 70)

c4 (lirico)

ten.

mp *ten. legato* *a tempo*

tranquillo

XII 0 VII 0

(4) (5)

Tpo. I

EL DECAMERON NEGRO

II HUIDA DE LOS AMANTES POR EL VALLE DE LOS ECOS

A Declamato

B Presage

C Primer galope de los amantes

pp poco a poco: accel. -----
(2^a, 3^a y 4^a veces = rapido)

cresc. 3 y 4 veces

f

f molto

dim. poco a poco

pp

pp cresc. -----

ff allarg.

D Presagio

11 *mp* *f* *p* *breve* *tamb.* 4

F Recuerdo (Tranquilo)

mp *legato* C4 C4 15

“Por el Valle de los ecos”

G Rápido (galopante)

15 *f* *resonante (eguale)* 6

(eco) (como resonancia) *sub. p* *legato* *f* (simile) (marc. eguale) *sub. p* *pp* 9

f (simile) (eco) *sub. p* 11

f (eco) *sub. p* 15

15 *f* *simile*

(II pos.) (eco) *f* *sub. p legato* *f* *marc. eguale (h)*

(eco) *sub. p* *f* *marc.*

(eco) *sub. p* *f* *marc.*

(eco) *sub. p* *f* *marc.*

f

H **Retorno**

I **Lentamente**

EL DECAMERON NEGRO

III BALADA DE LA DONCELLA ENAMORADA

Moderato

⑥ = Re

mf sempre lirico e

arm.

arm.

c2

c3

rall. -----

c5

rit. ----- *a tempo*

pizz

s. nat. >

f *luminoso*

c2

pizz s. nat. ² \sharp

Piu mosso sfz f sempre ritmico e vivo (4)

mf marcato il canto mp (2) (3) (2) 4 0 1 4 3 4

sfz 4 3 0 1 4 3 4 4 0 2 4 3 4

sfz 0 3 2 4 3 4 1 1 2 1 1

sfz (2) C 3

har $\text{♩} = 71$ *mf*

p

cediendo *(arm.)* *largo ritenuto* *legato* *tranquillo* Tpo. I

al $\text{♩} = 71$
y $\text{♩} = 71$

rall. *Piu Mosso* *f marcato (articolato)*

sfz *p* $\text{♩} = 71$

optional *(d.v.)* *(d.v.)*

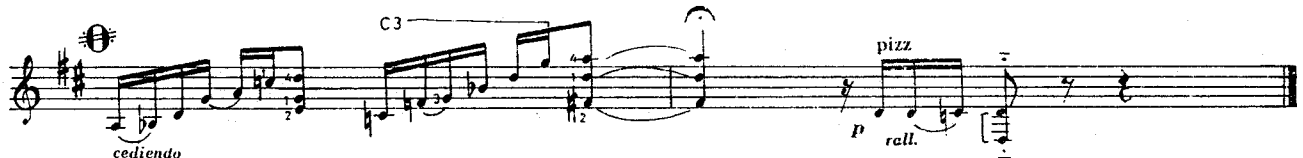
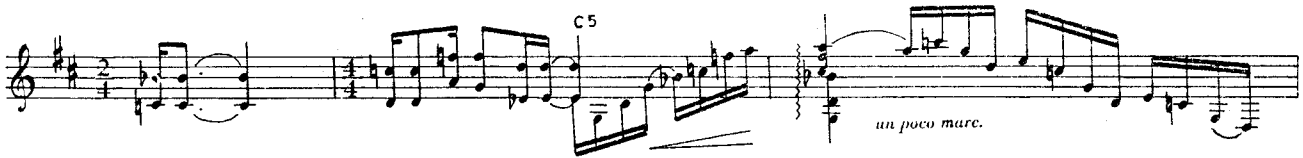
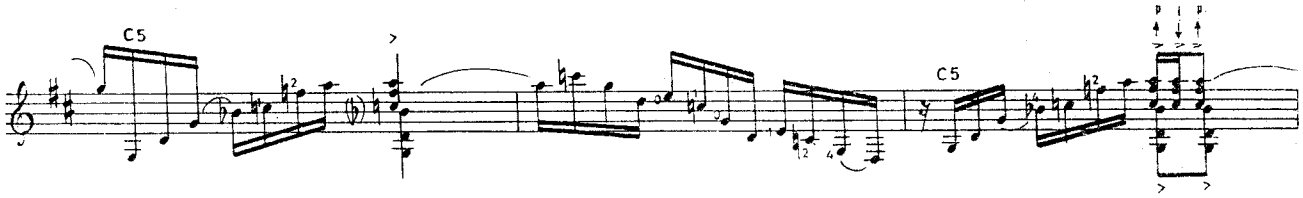

The "Ballads" can be played in any order
Las "Baladas" pueden ser tocadas en cualquier orden